



# ritePen<sup>®</sup> 3.5

## Quick Start Guide

Copyright © 2001-2009 Evernote Corp. All rights reserved.

# Table of Contents

- What is ritePen?..... 3
- ritePen at a glance..... 3
- Entering text and correcting errors ..... 4
- Using gestures ..... 4
- User Dictionary..... 5
- Main menu and settings..... 6
- Floating toolbar and icon ..... 6

## What is ritePen?

ritePen is an easy-to-use and powerful handwriting recognition application. Write anywhere on the screen or other writing surface and watch your handwriting instantly converted to text and entered into any text-aware application window such as Microsoft Word, Notepad, Excel, Outlook, File Manager, Internet Explorer, etc. It's that simple.

Automate your desktop life and control your workflow "at your fingertips" using ink commands; markup and annotate full screen and take instant notes; perform context aware recognition in forms and other applications, and much more...

## ritePen at a glance

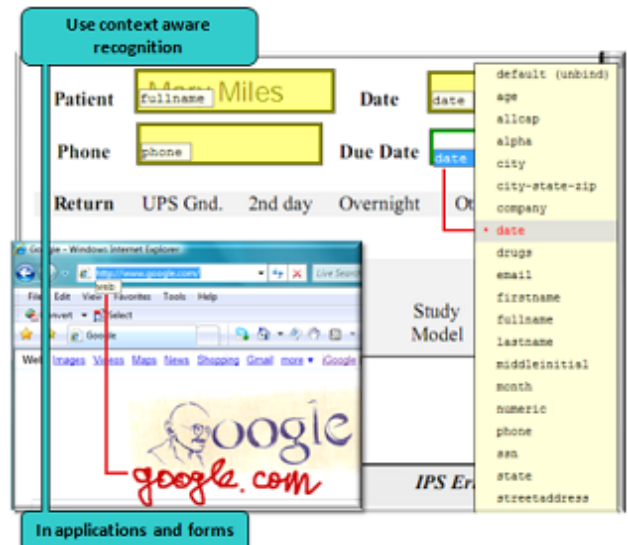
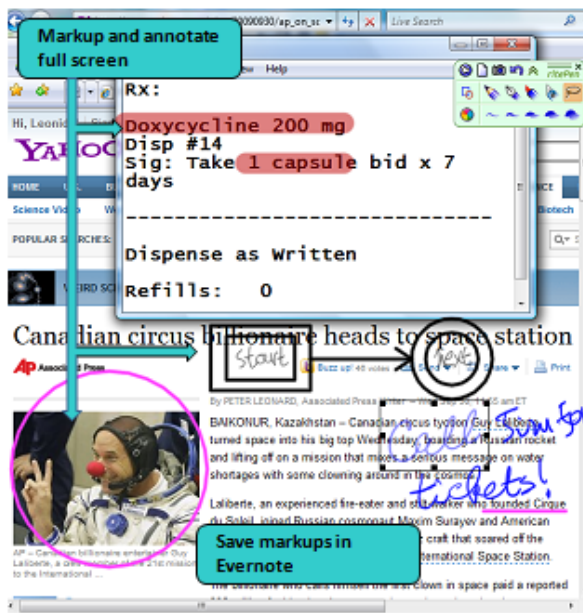
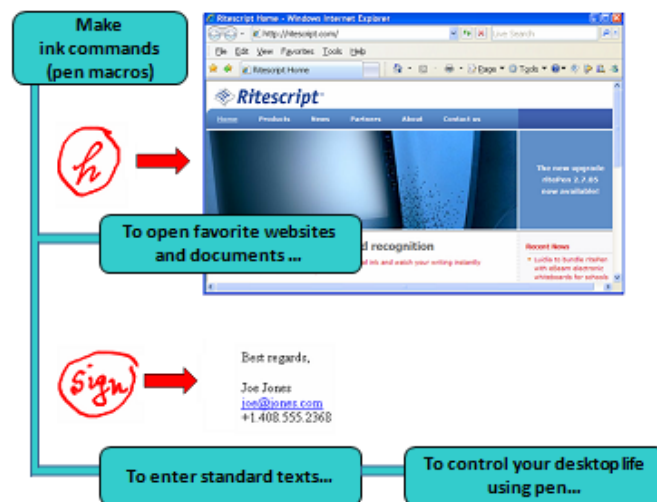

## Entering text and correcting errors

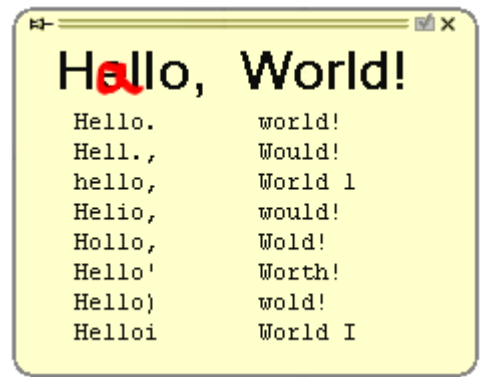
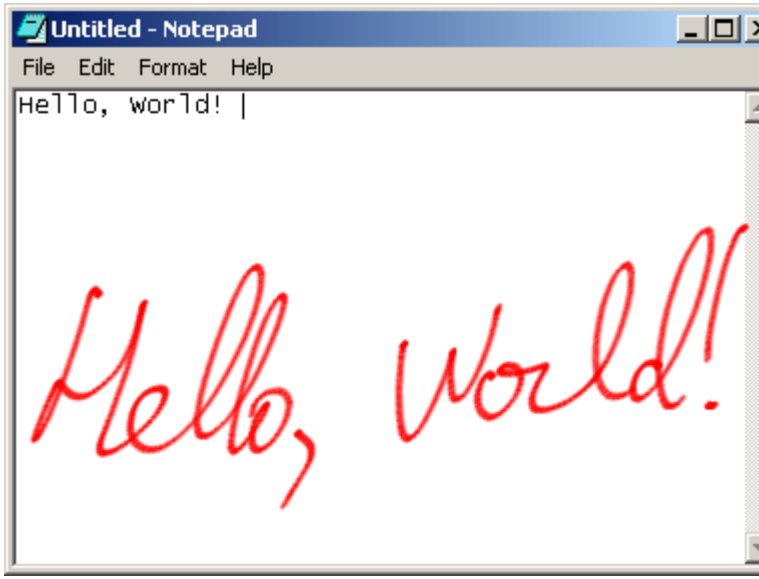

## Using gestures

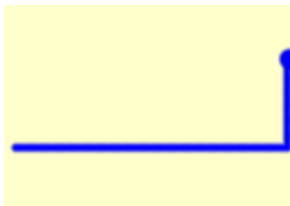

Line break

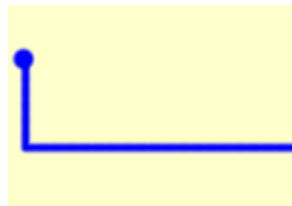

Space

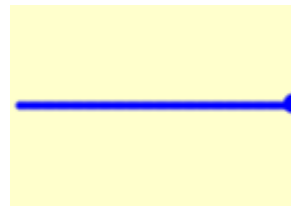

Backspace

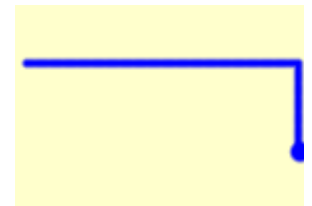

Undo

## User Dictionary

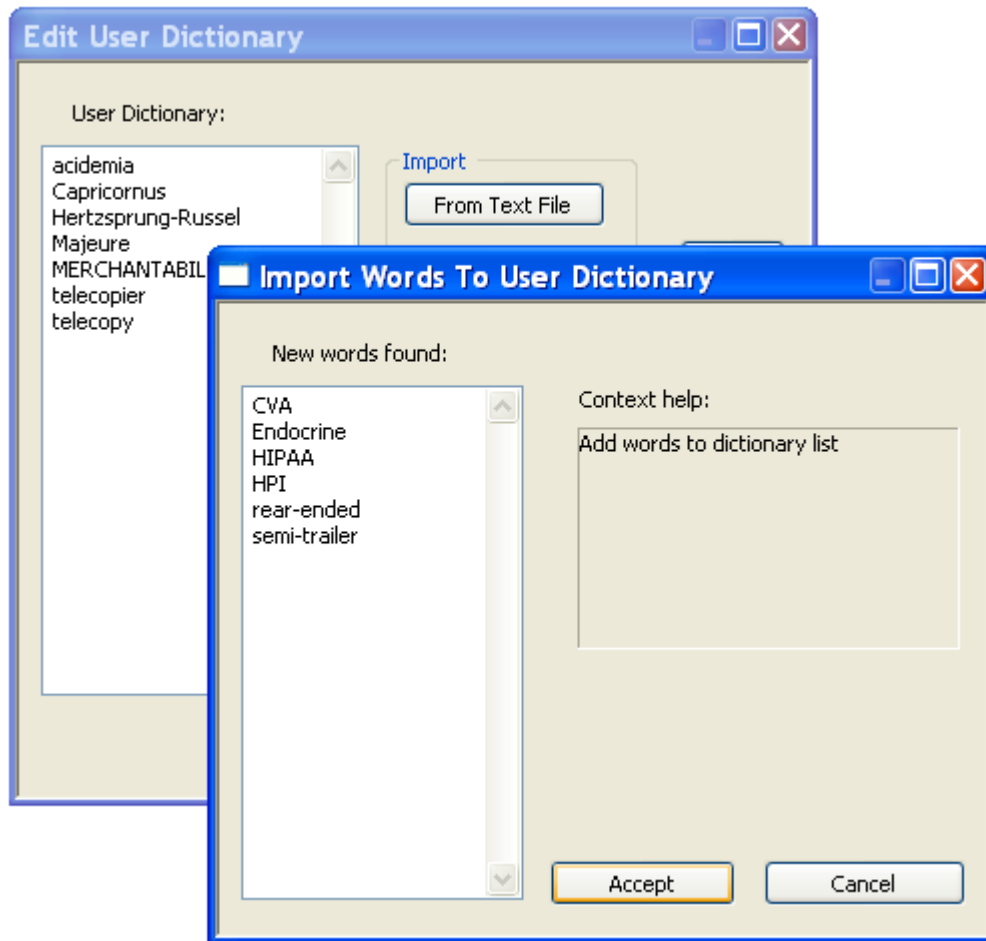

## Main menu and settings

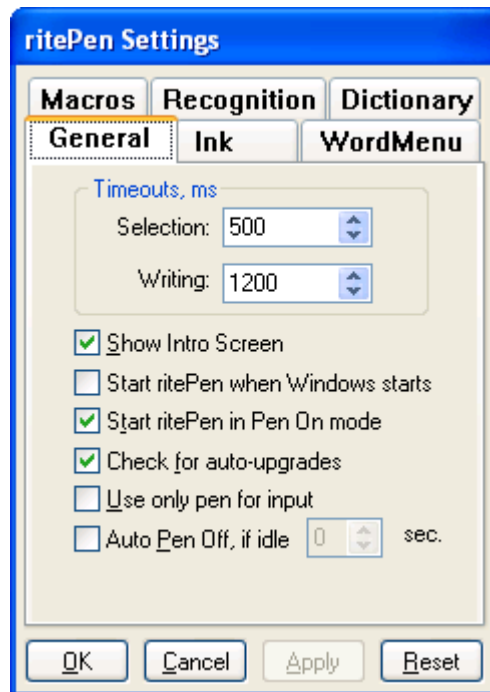
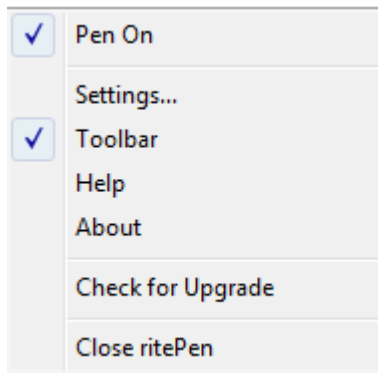

## Floating toolbar and icon

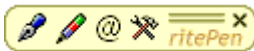

Floating toolbar



Icon

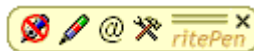

Floating toolbar  
(writing disabled)



Icon  
(writing disabled)



Ritescript (a division of Evernote Corp.)  
333 W Evelyn Ave  
Mountain View, CA 94041  
U.S.A.  
[info at ritescript dot com](mailto:info@ritescript.com)  
[www.ritescript.com](http://www.ritescript.com)

Copyright © 2001-2009 Evernote Corp. All rights reserved.

ritePen, Ritescript and Evernote are registered trademarks of Evernote Corp. All other trademarks are recognized as the property of their respective owners.